



IN AID OF KEIGHLEY AND AIREDALE CANCER SUPPORT

Charity no: 1167356



Withens Welly Walk – 11th November 2017

Information

Thank you for agreeing to join us on our “Withens Welly Walk” in support of this fantastic local charity based in New Devonshire House, Keighley.

Join us for a lovely autumnal walk, providing a moment of reflection close to remembrance day while raising money for Keighley and Airedale Cancer Support. They provide a wide range of services including holistic therapies for people living with cancer in the local area. By participating in this walk, or by donating to this cause, you are helping to enable this valuable group to continue and grow.

Important:

- **Start and finish point:** We will meet at 9.30am on Saturday 11th November 2017 to register for both walks at: **The Old Sun Hotel, 79 West Lane, Haworth, BD22 8EL**
 - **Walk 1** (to Top Withens and back: approx. distance: 7.6 miles) start: 10.00am
 - **Walk 2** (to Bronte Waterfalls and back : approx. distance: 5m) start: 10.15am
- ❖ Under 16's are very welcome, and must be accompanied by an adult.
 - ❖ Friendly, well behaved dogs are also welcome, and must be kept on a lead.
 - ❖ You'll need to bring your own food and drink for the walk, wear a sturdy pair of wellies or walking shoes, and appropriate clothing (e.g. waterproofs!). The route is a little hilly, across countryside and may possibly be slippery!
 - ❖ You must be able to complete the walk under your own steam and be in reasonable health with no medical conditions that could be adversely affected by exercise.
 - ❖ These will be guided walks, therefore it's important to arrive at the registration time of 9.30am.
 - ❖ This is not designed to be an endurance event. It's purely a sociable event for the pleasure of good company, to enjoy the beautiful countryside, while raising money for a great cause.
 - ❖ The walks will go ahead irrespective of the weather. You are not under any obligation to participate, however your donations to the charity would be greatly appreciated if you decide not to attend on the day.
 - ❖ We have taken every care to ensure that the walk can be safely completed. Please follow the directions of the guides during the walk.
 - ❖ We would like to ask for an entry donation of £10 per adult and £5 per child, with an option for you to raise sponsorship. The entry donation includes entry into our raffle on the day.
 - ❖ We would be grateful if sponsorship forms and sponsorship donations could be returned to Clare Taylor or Rachael Moorhouse by **30th November 2017**.

If you have any queries, please contact Clare on 07710 990069 – thank you for your support!



Entry Form

SUGGESTED ENTRY DONATIONS: £10 – Adult £5 – Children (6-16 yrs)

Walker	First name	Surname	Age	Which walk? (Walk 1 – Top Withens) (Walk 2 – Bronte Falls)	Entry donation
1					
2					
3					
4					
5					
6					
				Total entry donations:	

Number of dogs walking with you (dogs go for free!!)

Address of Walker 1 (lead for group entry).....

Postcode..... Tel..... Email.....

Emergency contact..... Emergency contacts phone no.....

- ❖ Please return this completed entry form and entry donations to Clare Taylor or Rachael Moorhouse by e-mail, in person, or by post **by 10th November 2017** at the latest :-
 - E-mails: clare@keighleyairedalecancersupport.co.uk or rachael@keighleyairedalecancersupport.co.uk
 - Post: FAO Clare Taylor, Kentmere, 2 New Holme Road, Haworth, BD22 8LF
- ❖ **Payment methods:**
 - **Cheque:** Please make cheques payable to: **Keighley and Airedale Cancer Support**
 - **Cash:** Please put in an envelope addressed to Clare or Rachael and handover in person.
 - **Paypal:** Please visit our website to donate via Paypal (the “donate” button is at the bottom of every page of the website): www.keighleyairedalecancersupport.co.uk
 - **BACS:** directly to the charity’s account – please ask for details

If you have any queries, please contact Clare on 07710 990069 – thank you for your support!

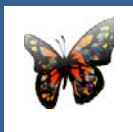

IN AID OF
KEIGHLEY AND AIREDALE CANCER SUPPORT

Charity no: 1167356



Withens Welly Walk – 11th November 2017

Sponsorship and Gift Aid declaration form

Please sponsor me (name of participant) _____

To take part in the “Withens Welly Walk” from Haworth to Top Withens & back (approx. 7.6 miles) or Bronte Falls & back (5 miles) (please delete where appropriate) to raise money for Keighley and Airedale Cancer Support, who provide support for people living with and affected by cancer in the local area. To be held on Saturday 11th November 2017.

Declaration: If I have ticked the box headed ‘Gift Aid’, I confirm that I am a UK Income or Capital Gains taxpayer. I have read this statement and would like the charity named above to reclaim tax on the donation detailed below, given on the date shown. I understand that if I pay less Income Tax / or Capital Gains tax in the current year than the amount of Gift Aid claimed on all of my donations it is my responsibility to pay any difference. I understand that the charity will reclaim 25p of tax on every £1 that I have given.

Please remember: You must provide your full name, home address, postcode, and ‘✓’ Gift Aid for the charity to claim tax back on your donation. Thank you so much for your support.

	Sponsor’s Full Name (First name and surname)	Sponsor’s Home Address (Only needed if you are Gift Aiding your donation. Please do not give your work address if Gift Aiding).	Postcode	Donation Amount £	Date Paid	Gift Aid? ‘✓’
1						
2						
3						
4						
5						
6						
7						
8						
9						
10						
			Total donations received	£		
			Total Gift Aid donations	£		
			Date donations given to Charity			

❖ We would be grateful if sponsorship forms and sponsorship donations could be returned to Clare Taylor or Rachael Moorhouse by 30th November 2017

- E-mails: clare@keighleyairedalecancersupport.co.uk or rachael@keighleyairedalecancersupport.co.uk
- Post: FAO Clare Taylor, Kentmere, 2 New Holme Road, Haworth, BD22 8LF
- In person

❖ Payment methods:

- Cheque: Please make cheques payable to: **Keighley and Airedale Cancer Support**
- Cash: Please put in an envelope addressed to Clare or Rachael and handover in person.
- Paypal: Please visit our website to donate via Paypal (the “donate” button is at the bottom of every page of the website): www.keighleyairedalecancersupport.co.uk
- BACS: directly to the charity’s account – please ask for details